I'll Never Find Another You

Tom Springfield
Arr. Helen Vincent-Tibke

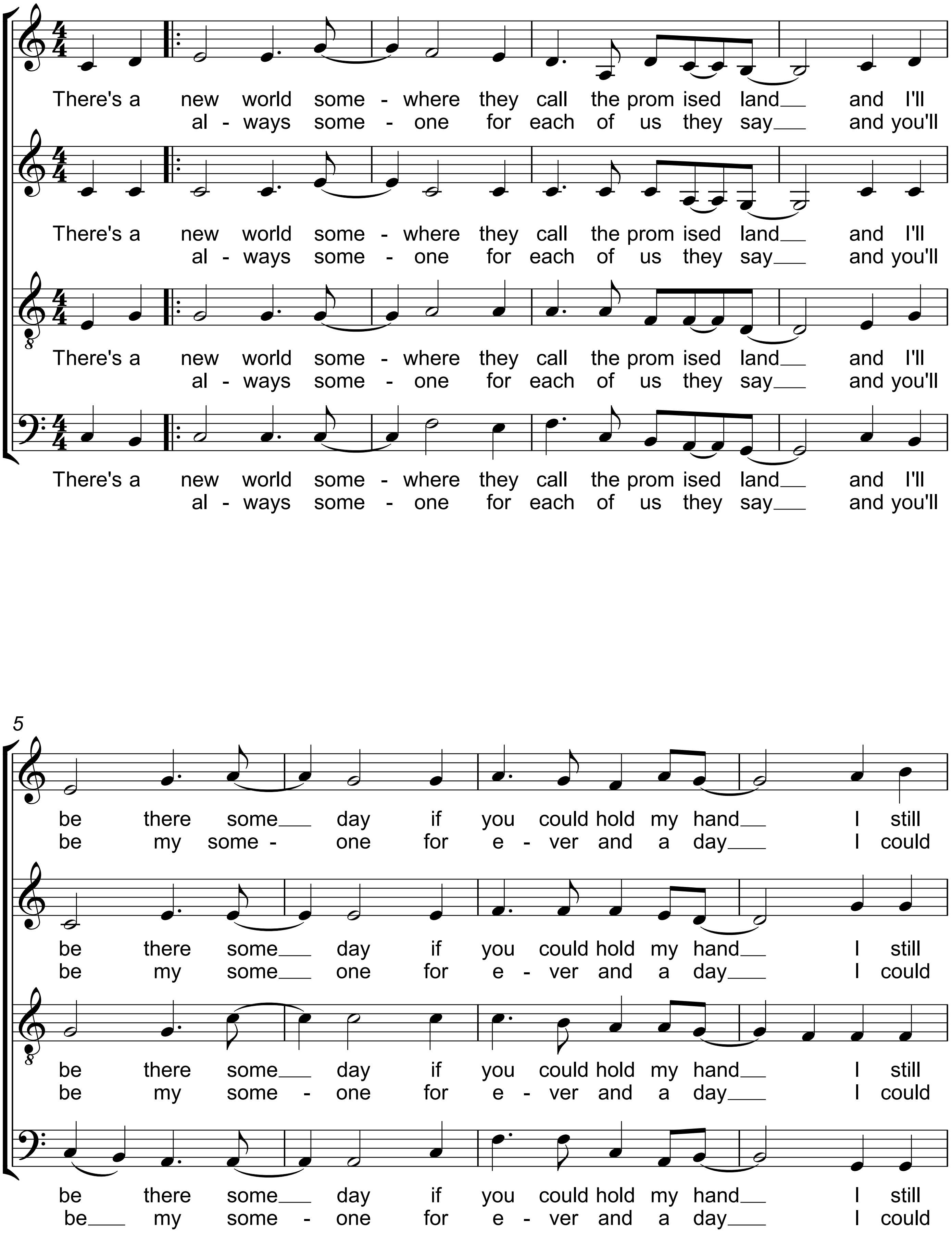
There's a new world some - where they call the prom ised land and I'll
al - ways some - one for each of us they say and you'll
There's a new world some - where they call the prom ised land and I'll
al - ways some - one for each of us they say and you'll
There's a new world some - where they call the prom ised land and I'll
al - ways some - one for each of us they say and you'll
There's a new world some - where they call the prom ised land and I'll
al - ways some - one for each of us they say and you'll
5
be there some day if you could hold my hand I still
be my some - one for e - ver and a day I could
be there some day if you could hold my hand I still
be my some one for e - ver and a day I could
be there some day if you could hold my hand I still
be my some - one for e - ver and a day I could
be there some day if you could hold my hand I still
be my some - one for e - ver and a day I could

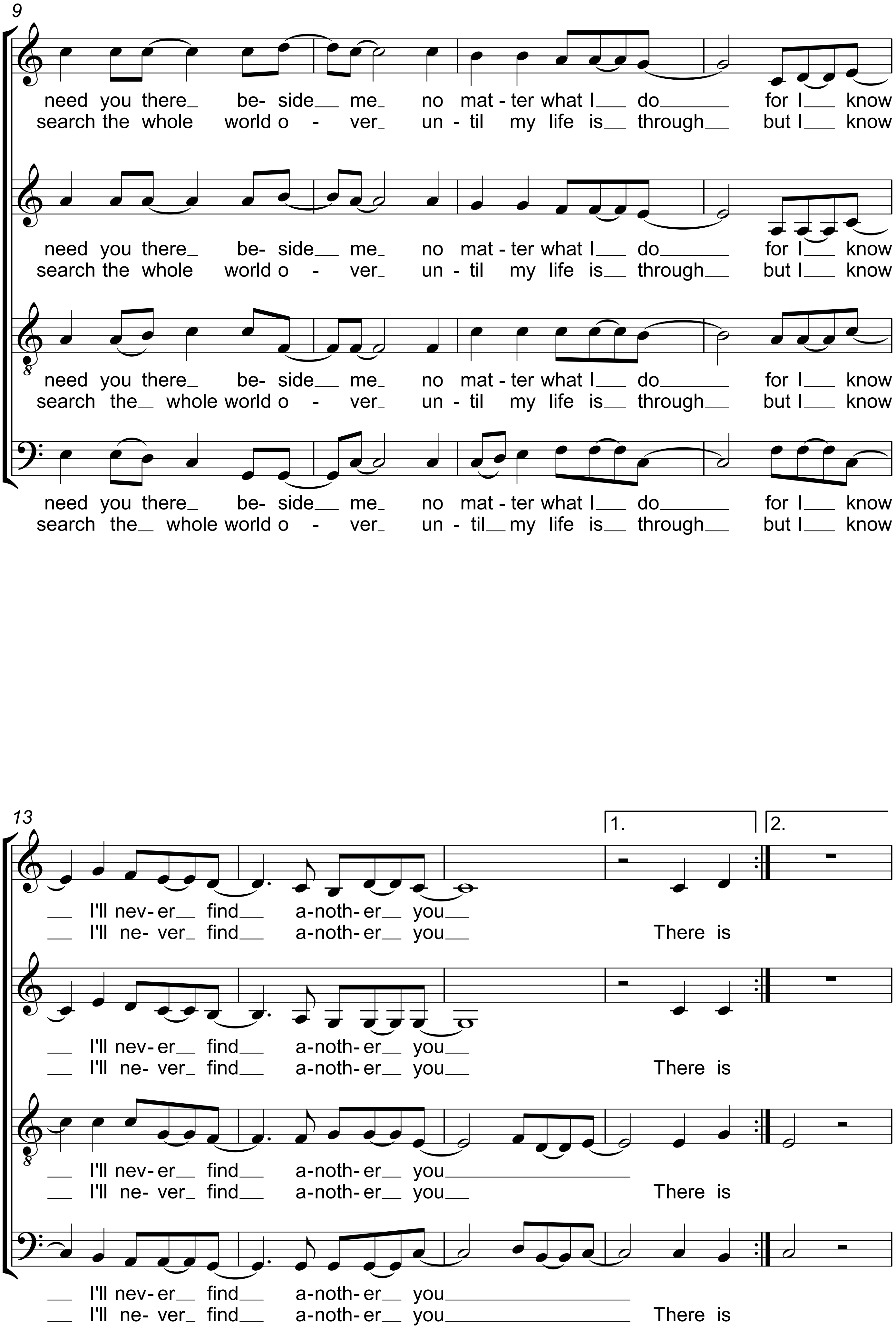
9
need you there_ be- side__ me_ no mat - ter what I__ do______ for I__ know
search the whole world o - ver_ un - til my life is__ through__ but I__ know
need you there_ be- side__ me_ no mat - ter what I__ do______ for I__ know
search the whole world o - ver_ un - til my life is__ through__ but I__ know
need you there_ be- side__ me_ no mat - ter what I__ do______ for I__ know
search the_ whole world o - ver_ un - til my life is__ through__ but I__ know
need you there_ be- side__ me_ no mat - ter what I__ do______ for I__ know
search the_ whole world o - ver_ un - til__my life is__ through__ but I__ know
13
1.
2.
__ I'll nev- er__ find__ a-noth- er__ you__
__ I'll ne- ver_ find__ a-noth- er__ you__ There is
__ I'll nev- er__ find__ a-noth- er__ you__
__ I'll ne- ver_ find__ a-noth- er__ you__ There is
__ I'll nev- er__ find__ a-noth- er__ you________________
__ I'll ne- ver_ find__ a-noth- er__ you__ There is
__ I'll nev- er__ find__ a-noth- er__ you________________
__ I'll ne- ver_ find__ a-noth- er__ you________________ There is

Soprano

I'll Never Find Another You

Tom Springfield
Arr. Helen Vincent-Tibke

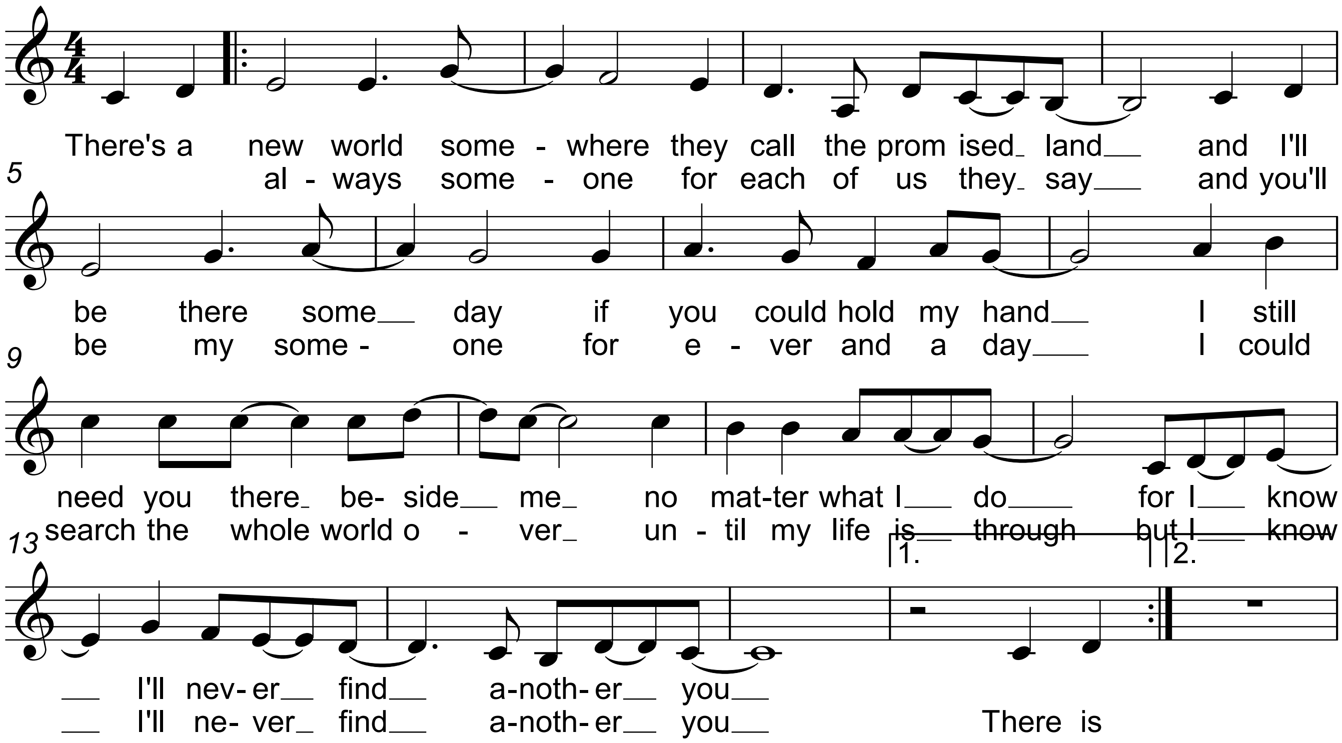
There's a new world some - where they call the prom ised land and I'll
al - ways some - one for each of us they say and you'll
5
be there some day if you could hold my hand I still
be my some - one for e - ver and a day I could
9
need you there be- side me no mat-ter what I do for I know
search the whole world o - ver un - til my life ~~is through but I know~~
13
1.
2.
I'll nev- er find a-noth- er you
I'll ne- ver find a-noth- er you There is

I'll Never Find Another You

Alto

Tom Springfield
Arr. Helen Vincent-Tibke

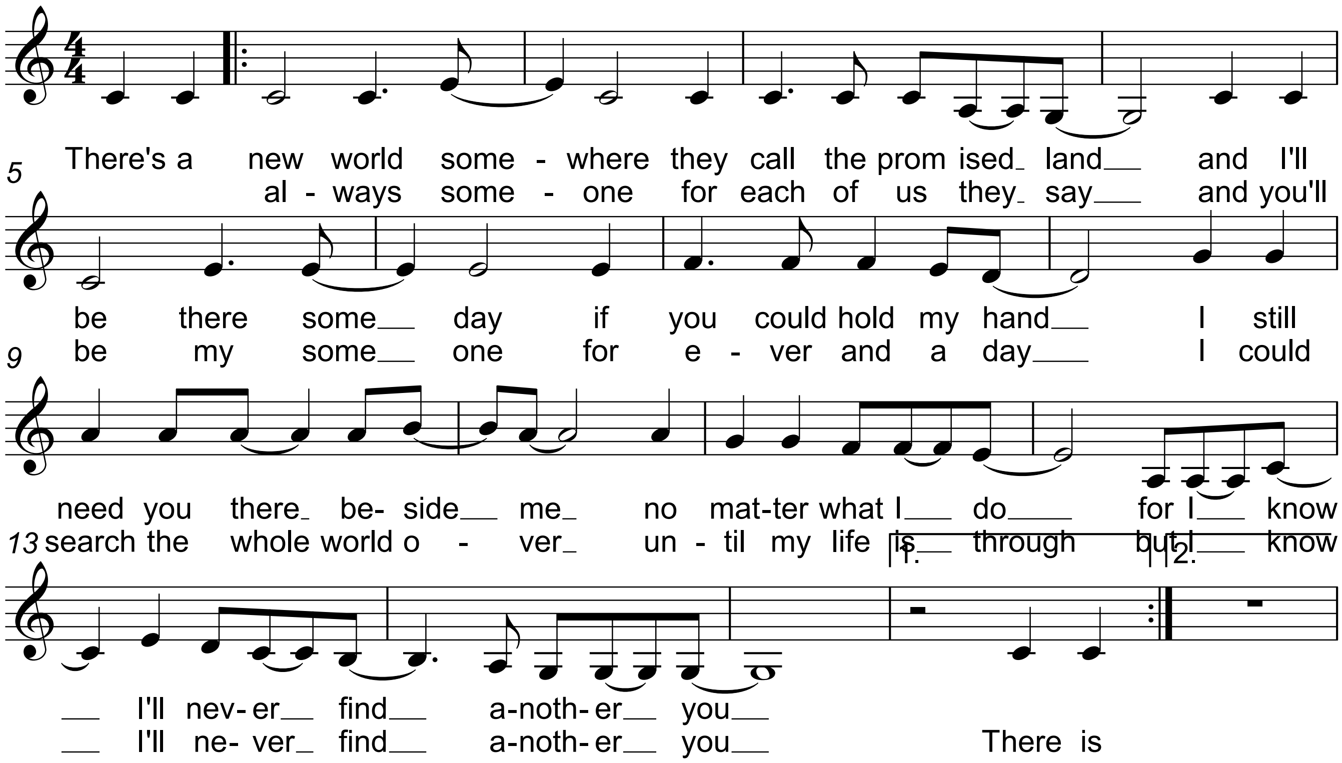
There's a new world some - where they call the prom ised land and I'll
al - ways some - one for each of us they say and you'll
5
be there some day if you could hold my hand I still
be my some one for e - ver and a day I could
9
need you there be- side me no mat-ter what I do for I know
search the whole world o - ver un - til my life is through but I know
13
1.
2.
I'll nev- er find a-noth- er you
I'll ne- ver find a-noth- er you There is

Tenor

I'll Never Find Another You

Tom Springfield
Arr. Helen Vincent-Tibke

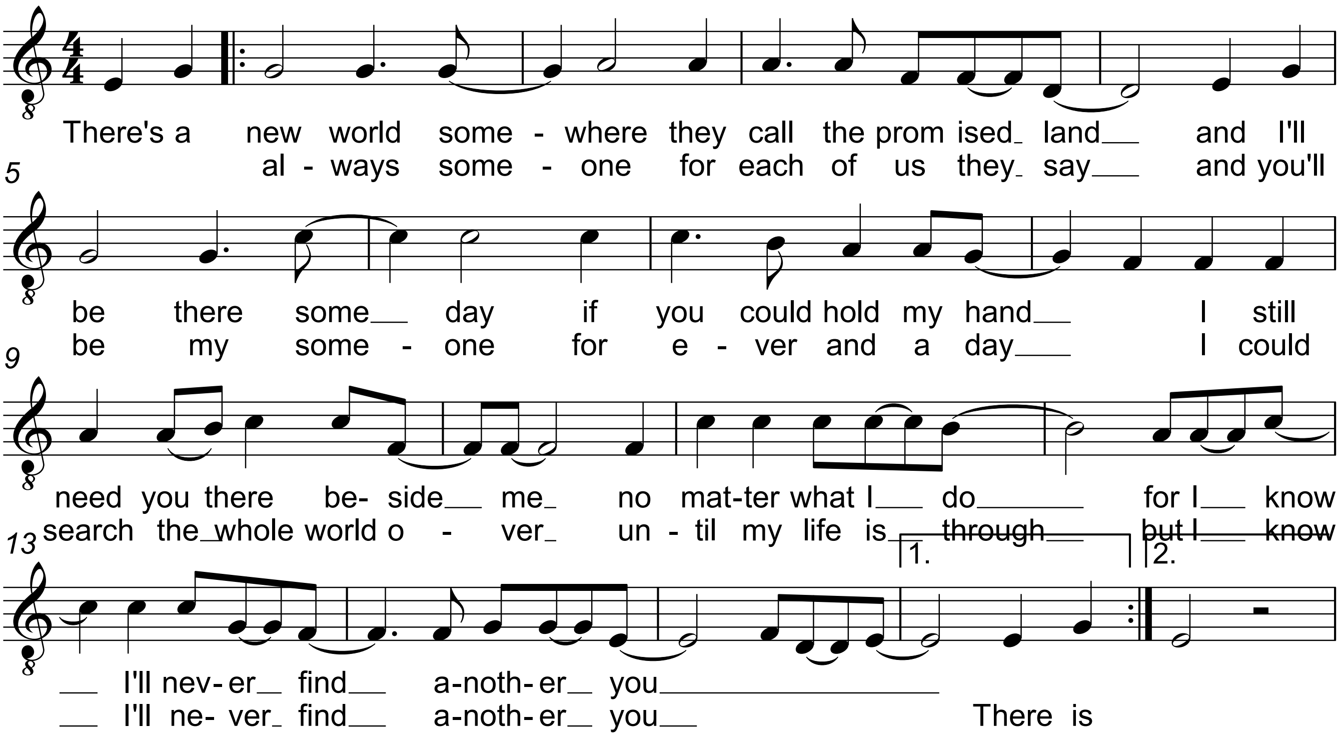
There's a new world some - where they call the prom ised land and I'll
al - ways some - one for each of us they say and you'll
5
be there some day if you could hold my hand I still
be my some - one for e - ver and a day I could
9
need you there be- side me no mat-ter what I do for I know
search the whole world o - ver un - til my life is through but I know
13
1.
2.
I'll nev- er find a-noth- er you
I'll ne- ver find a-noth- er you There is

Bass

I'll Never Find Another You

Tom Springfield
Arr. Helen Vincent-Tibke

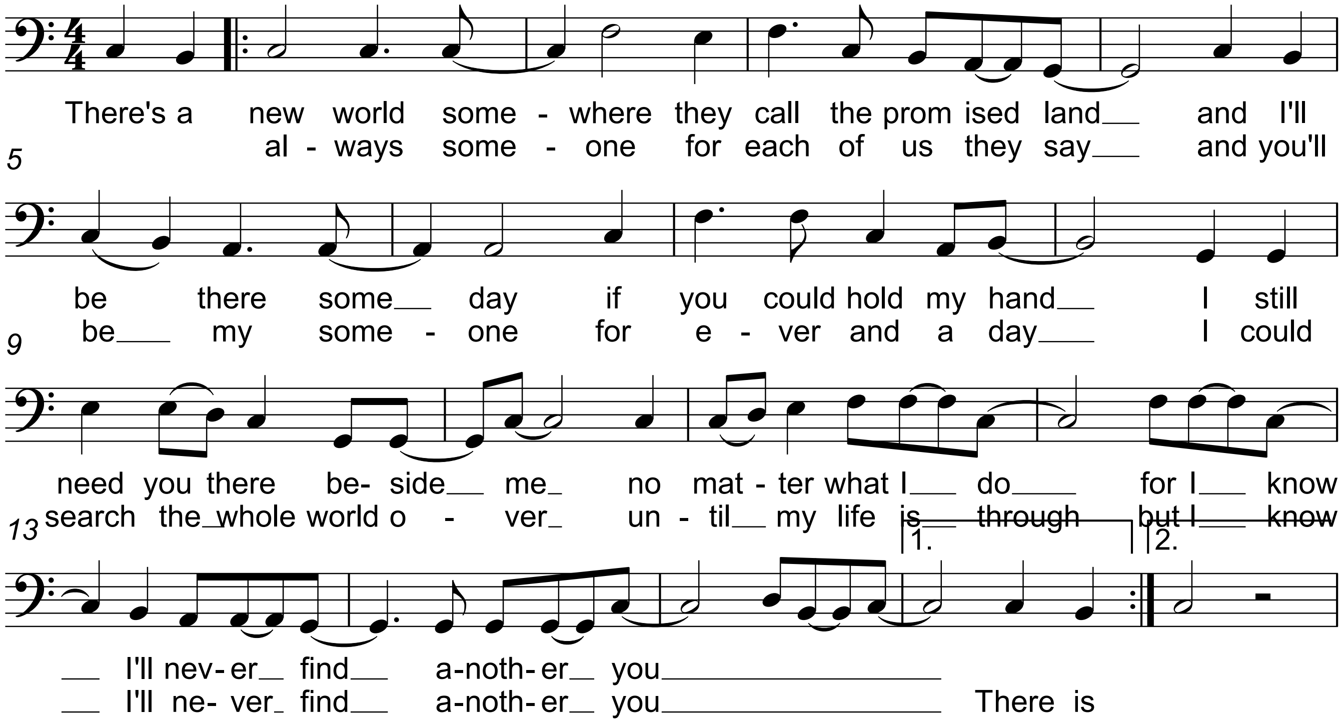
There's a new world some - where they call the prom ised land and I'll
al - ways some - one for each of us they say and you'll
5
be there some day if you could hold my hand I still
be my some - one for e - ver and a day I could
9
need you there be- side me no mat - ter what I do for I know
search the whole world o - ver un - til my life is through but I know
13
1.
2.
I'll nev- er find a-noth- er you
I'll ne- ver find a-noth- er you There is