

Christmas Chopsticks

Arr. Sweet Adelines, Inc.
Tweaked by Helen Vincent-Tibke

'Twas the night be-fore Christ-mas and all through the house not a crea-ture was stir-ring not

'Twas the night be-fore Christ-mas and all through the house not a crea-ture was stir-ring not

'Twas the night be-fore Christ-mas and all through the house not a crea-ture was stir-ring not

e - ven a mouse the stock-ings were hung by the chim - ney with care in the

e - ven a mouse_ the stock-ings were hung by the chim - ney with care in the

e - ven a mouse_ the stock-ings were hung by the chim - ney with care in the

hope that St. Nich - o - las soon would be there He's bring - ing lots of beer_____ to

hope that St. Nich - o - las soon would be there to

hope that St. Nich - o - las soon would be there to

12

wish us lots of cheer_____ And wait un - til you see_____ that

wish us lots of cheer_____ And wait un - til you see_____ that

wish us lots of cheer_____ that

wish us lots of cheer_____ that

16

mer - ry Christ - mas tree! So on Dash - er on Dan - cer on Pran - cer on Vix - en on

mer - ry Christ - mas tree! So on Dash - er on Dan - cer on Pran - cer on Vix - en on

mer - ry Christ - mas tree! So on Dash - er on Dan - cer on Pran - cer on Vix - en on

mer - ry Christ - mas tree! So on Dash - er on Dan - cer on Pran - cer on Vix - en on

20

Co - met on Cu - pid on Don - ner and Blit - zen to the top of the roof to the

Co - met on Cu - pid on Don - ner and Blit - zen to the top of the roof to the

Co - met on Cu - pid on Don - ner and Blit - zen to the top of the roof to the

Co - met on Cu - pid on Don - ner and Blit - zen to the top of the roof to the

23

top of the wall, He's com-ing to wish Mer-ry Christ-mas to all!

top of the wall, He's com-ing to wish Mer-ry Christ-mas to all!

top of the wall, He's com-ing to wish Mer-ry Christ-mas to all!

top of the wall, He's com-ing to wish Mer-ry Christ-mas to all!

Soprano

Christmas Chopsticks

Arr. Sweet Adelines, Inc.
Tweaked by Helen Vincent-Tibke

'Twas thenight be-fore Christ mas and all through the house not a crea-ture was stir-ring not

e - ven a mouse the stock-ings were hung by the chim-ney with care in the

hope that St. Nich-o - las soon would be there He's bring-ing lots of beer___ to

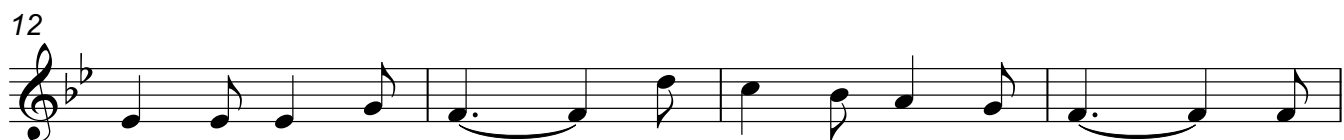

wish us lots of cheer___ And wait un - til you see___ that

mer - ry Christ-mas tree! So on Dash-er on Dan-cer on Pran-cer on Vix-en on

Co-met on Cu - pid on Don-ner and Blit-zen to the top of the roof to the

top of the wall, He's com-ing to wish Mer-ry Christ-mas to all!

Alto

Alto

'Twas thenight be-fore Christ mas and all through the house not a crea-ture was stir-ring not

5

e - ven a mouse the stock-ings were hung by the chim-ney with care in the

8

hope that St. Nich-o - las soon would be there He's bring-ing lots of beer_____ to

12

wish us lots of cheer_____ And wait un - til you see_____ that

[illegible]

mer - ry Christ-mas tree! So on Dash-er on Dan-cer on Pran-cer on Vix-en on

20

Co-met on Cu-pid on Don-ner and Blit-zen to the top of the roof to the

23

top of the wall, He's com-ing to wish Mer-ry Christ-mas to all!

Christmas Chopsticks

Tenor

Arr. Sweet Adelines, Inc.
Tweaked by Helen Vincent-Tibke

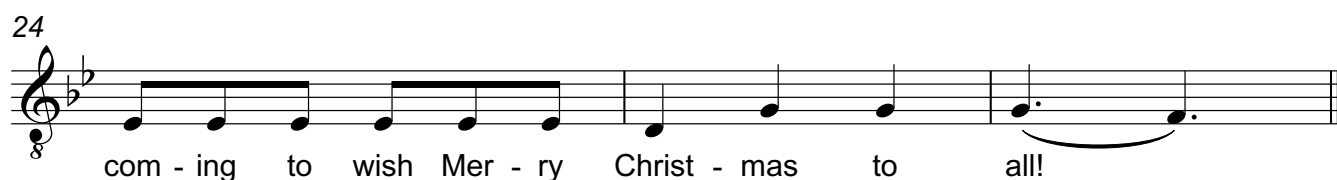
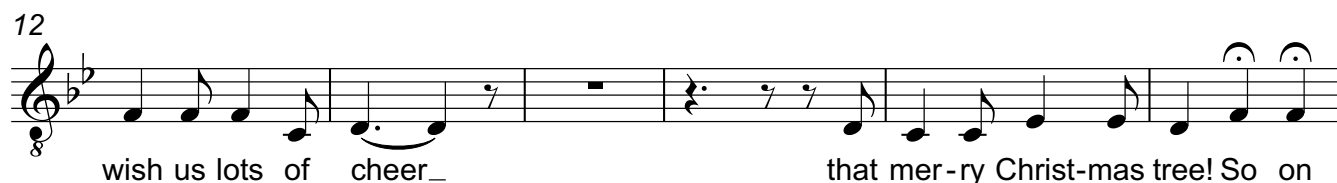

Bass

Bass

'Twas the night be - fore Christ-mas and all through the house not a

4

crea-ture was stir-ring not e - ven a mouse the stock-ings were hung by the

7

chim-ney with care in the hope that St. Nich-o-lassoon would be there to

12

wish us lots of cheer_ that mer-ry Christ-mas tree! So on

18

Dash-er on Dan-cer on Pran-cer on Vix-en on Co-met on Cu-pid on

21

Don-ner and Blit-zen to the top of the roof to the top of the wall, He's

24

com - ing to wish Mer - ry Christ - mas to all!