

Soprano

# Sing John Ball

Written in 1981 to commemorate the 600th anniversary of the Peasants' Revolt

Sydney Bertram Carter  
Arr. Helen Vincent-Tibke

♩=112



1. Who'll be the la - dy who will be the lord When we are ruled by the love of one an - oth - er  
2. Eve is the la - dy A - dam is the lord  
3. All shall be ruled by fel - low - ship I say  
4. La - bour and spin for fel - low - ship I say

5



Who'll be the la - dy who will be the lord In the light that is com - ing in the morn - ing So  
Eve is the la - dy A - dam is the lord  
All shall be ruled by fel - low - ship I say  
La - bour and spin for fel - low - ship I say

9

## CHORUS



sing John Ball and tell it to them all And long be the day\_ that is dawn - ing I'll\_\_

13



crow like a cock I'll car - ol like a lark In the light that is com - ing in the morn - ing

Alto

# Sing John Ball

Written in 1981 to commemorate the 600th anniversary of the Peasants' Revolt

Sydney Bertram Carter  
Arr. Helen Vincent-Tibke

$\text{♩} = 112$

1. Who'll be the la - dy who will be the lord When we are ruled by the love of one an- oth - er  
2. Eve is the la - dy A - dam is the lord  
3. All shall be ruled by fel - low - ship I say  
4. La - bour and spin for fel - low - ship I say

5

Who'll be the la - dy who will be the lord In the light that is com - ing in the morn - ing So  
Eve is the la - dy A - dam is the lord  
All shall be ruled by fel - low - ship I say  
La - bour and spin for fel - low - ship I say

9

## CHORUS

sing John Ball and tell it to them all And long be the day\_ that is dawn - ing I'll

13

crow like a cock I'll car - ol like a lark In the light that is com - ing in the morn - ing

Tenor

# Sing John Ball

Written in 1981 to commemorate the 600th anniversary of the Peasants' Revolt

Sydney Bertram Carter  
Arr. Helen Vincent-Tibke

$\text{♩} = 112$



1. Who'll be the la - dy who will be the lord When we are ruled by the love of one an - oth - er  
2. Eve is the la - dy A - dam is the lord  
3. All shall be ruled by fel - low - ship I say  
4. La - bour and spin for fel - low - ship I say

5



Who'll be the la - dy who will be the lord In the light that is com - ing in the morn - ing So  
Eve is the la - dy A - dam is the lord  
All shall be ruled by fel - low - ship I say  
La - bour and spin for fel - low - ship I say

9

## CHORUS



Sing John Ball \_\_\_\_\_ to them all \_\_\_\_\_ dawn - ing \_\_\_\_\_ crow like a cock I'll

14

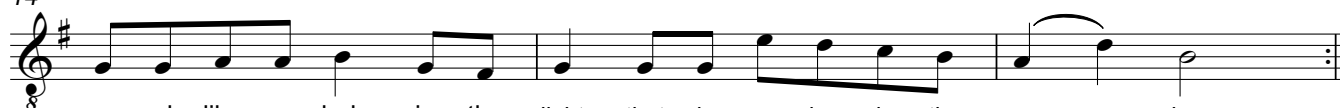

car - ol like a lark in the light that is com - ing in the morn - ing

Bass

# Sing John Ball

Written in 1981 to commemorate the 600th anniversary of the Peasants' Revolt

Sydney Bertram Carter  
Arr. Helen Vincent-Tibke

♩=112



1. Who'll be the la - dy who will be the lord When we are ruled by the love of one an - oth - er  
2. Eve is the la - dy A - dam is the lord  
3. All shall be ruled by fel - low - ship I say  
4. La - bour and spin for fel - low - ship I say

5



Who'll be the la - dy who will be the lord In the light that is com - ing in the morn - ing So  
Eve is the la - dy A - dam is the lord  
All shall be ruled by fel - low - ship I say  
La - bour and spin for fel - low - ship I say

9

CHORUS

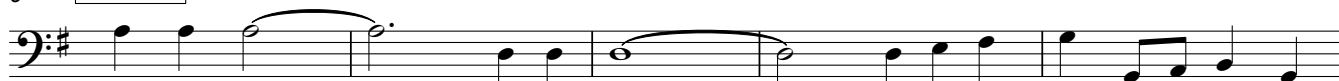

Sing John Ball \_\_\_\_\_ to them all \_\_\_\_\_ dawn - ing\_ crow like a cock I'll

14



car - ol like a lark in the light that is com - ing in the morn - ing