

Cornet 1

Awake! Behold!

West Gallery
Arr. Roger Watson
(Tweaked by HVT)

♩=115

7

A

13

20

B**C**

6

11

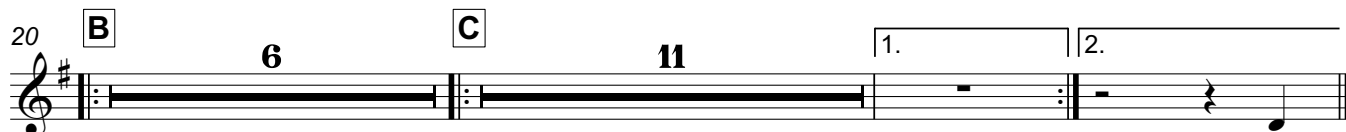

39

D1ST TIME: AT E, GO BACK TO B
2ND TIME: GO ON TO E

45

E

51

58

F

64

G

71

75

2. molto rall.

Cornet 2

Awake! Behold!

West Gallery
Arr. Roger Watson
(Tweaked by HVT)

$\text{♩} = 115$

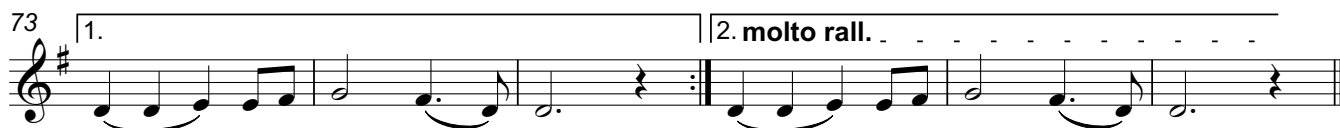
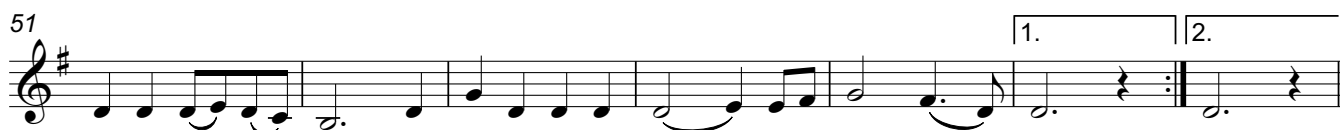
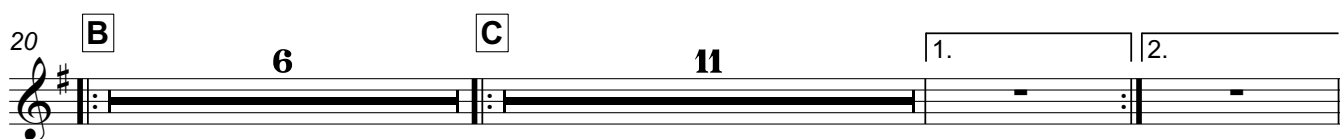

Trombone

Awake! Behold!

West Gallery
Arr. Roger Watson
(Tweaked by HVT)

♩=115

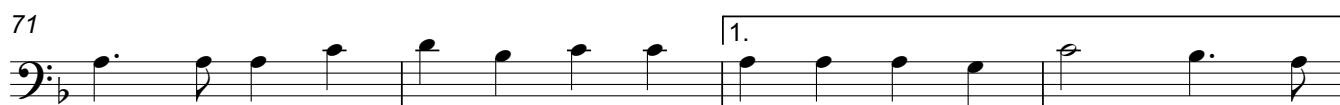
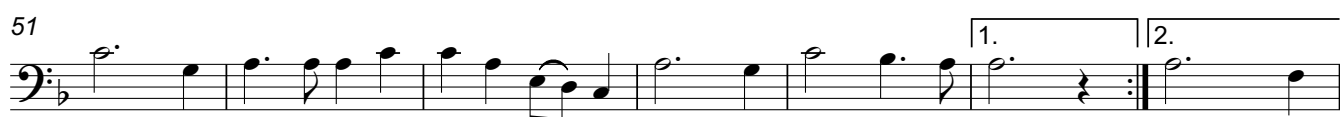
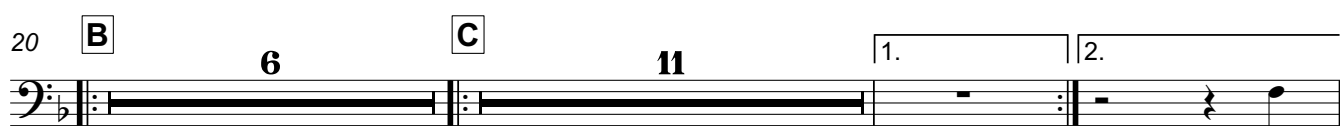

molto rall.

Awake! Behold!

West Gallery

Arr. Roger Watson

(Tweaked by HVT)

♩=115

7 **A**

13

13

1. 2.

20 **B**

6

C

11

1.

2.

20 **B** **6** **C** **11** 1. 2.

39 **D**

1ST TIME: AT E, GO BACK TO B
2ND TIME: GO ON TO E

[illegible]45 **E**

51

51

58 **F**[illegible]64 **G**

69

69

73

1.

2. molto rall.

73 1. 2. molto rall.